

**FLOOR PLAN**  
SCALE: 1/8" = 1'-0"

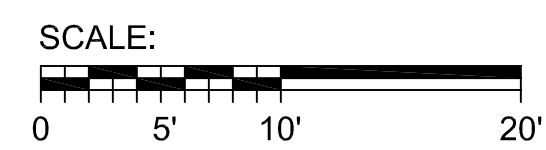

**NOTES:**

1. GROSS LEASABLE AREA IS CALCULATED BASED ON BOMA MEASUREMENT STANDARD 165.1-1996 OR BOMA/SIOR 2004 STANDARD FOR INDUSTRIAL BUILDINGS (EXTERIOR WALL METHOD). COMMON AREAS, MANAGEMENT OFFICES AND LANDLORD AREAS ARE NOT INCLUDED.
2. DIMENSIONS AND MEASUREMENTS ARE TO NEAREST 1/4 INCH AND ARE TO FINISHED FACE OF EXTERIOR WALLS AND CENTERLINE OF DEMISING WALLS UNLESS NOTED OTHERWISE.
3. INFORMATION AS INDICATED ON THIS DRAWING IS FOR REFERENCE PURPOSES ONLY IT WAS PREPARED FROM A GRAPHICAL REPRESENTATION OF THE FLOOR PLAN AND HAS NOT BEEN FIELD VERIFIED. A DETAILED LOD INCLUDING UTILITY LOCATIONS WILL BE PREPARED AT A LATER DATE IF REQUIRED BY LANDLORD.

**Petrie • Richardson Ventures**  
DEVELOPERS OF RETAIL PROPERTIES

**1919 WEST STREET  
OFFICE BUILDING**

**FIRST FLOOR  
L.O.D.**

ISSUE: DATE:  
L.L. REVIEW 02/07/17

Sheet Number:

**LOD**

**RARE DESIGN STUDIO**  
RESPONSIVE • ACCOUNTABLE • RELIABLE • EXPERIENCED  
4300 W. Streetsboro Road  
Richfield, Ohio 44286 (330) 400-0021

DEVELOPERS OF PREMIER PROPERTIES  
410.573.3800

ANNAPOLIS, MARYLAND

Job No.: 2014014  
Drawn: D.S.  
Checked: D.S.  
Date: 02/07/17

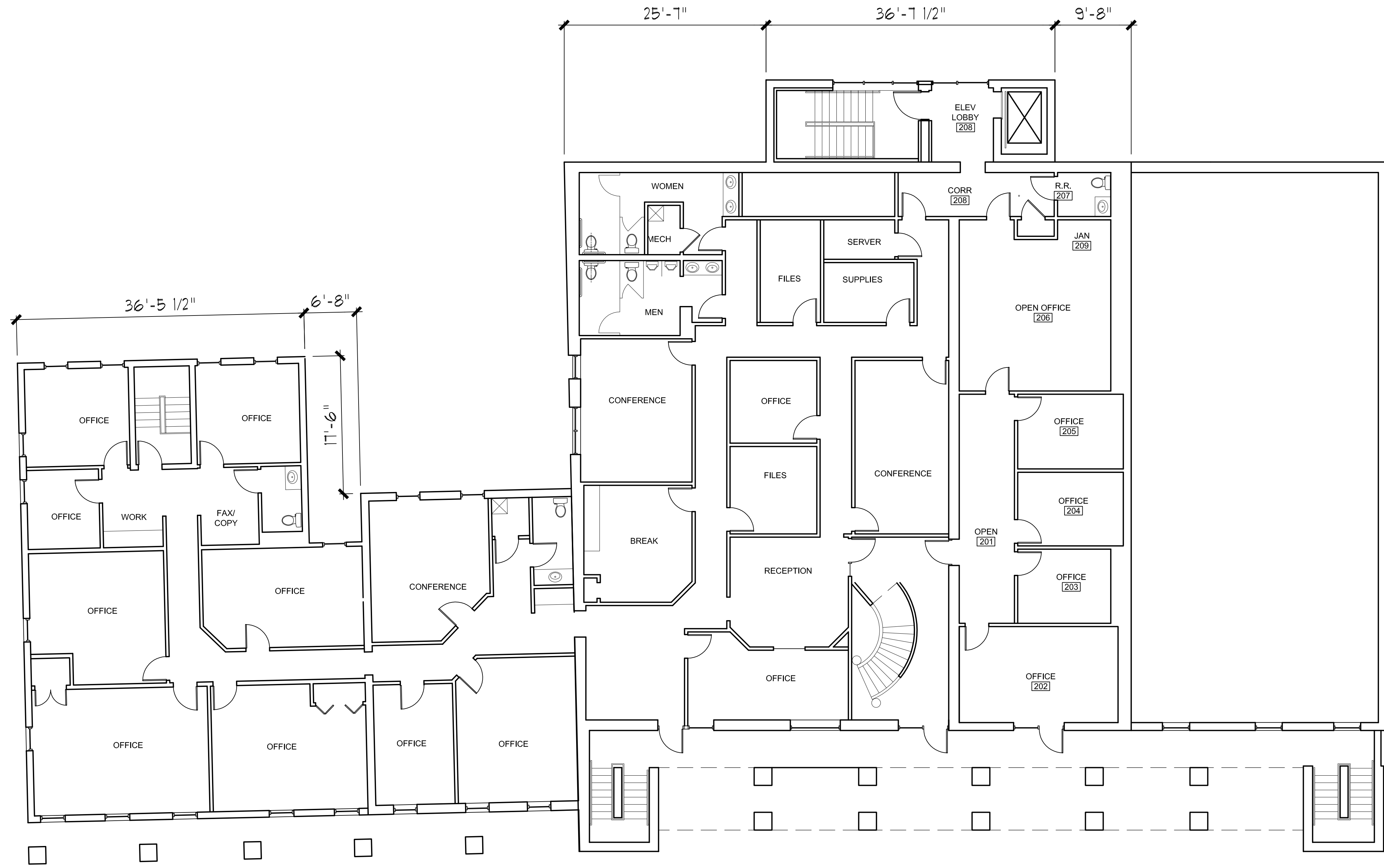

TOTAL AREA: 8,965 S.F.

**FLOOR PLAN**  
SCALE: 1/8" = 1'-0"

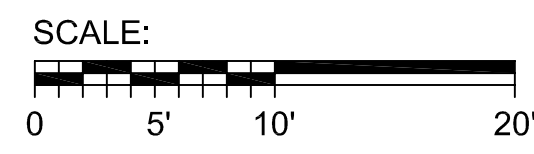

**NOTES:**

1. GROSS LEASABLE AREA IS CALCULATED BASED ON BOMA MEASUREMENT STANDARD 165.1-1996 OR BOMA/SIOR 2004 STANDARD FOR INDUSTRIAL BUILDINGS (EXTERIOR WALL METHOD). COMMON AREAS, MANAGEMENT OFFICES AND LANDLORD AREAS ARE NOT INCLUDED.
2. DIMENSIONS AND MEASUREMENTS ARE TO NEAREST 1/4 INCH AND ARE TO FINISHED FACE OF EXTERIOR WALLS AND CENTERLINE OF DEMISING WALLS UNLESS NOTED OTHERWISE.
3. INFORMATION AS INDICATED ON THIS DRAWING IS FOR REFERENCE PURPOSES ONLY IT WAS PREPARED FROM A GRAPHICAL REPRESENTATION OF THE FLOOR PLAN AND HAS NOT BEEN FIELD VERIFIED. A DETAILED LOD INCLUDING UTILITY LOCATIONS WILL BE PREPARED AT A LATER DATE IF REQUIRED BY LANDLORD.

**Petrie · Richardson Ventures**  
DEVELOPERS OF RETAIL PROPERTIES

1919 WEST STREET  
OFFICE BUILDING

SECOND FLOOR  
L.O.D.

ISSUE: L.L. REVIEW DATE: 02/07/17

Sheet Number:

**LOD**

**RARE DESIGN STUDIO**  
RESPONSIVE · ACCOUNTABLE · RELIABLE · EXPERIENCED  
4300 W. Streetsboro Road  
Richfield, Ohio 44286 (330) 400-0021

DEVELOPERS OF PREMIER PROPERTIES  
410.573.3800

ANNAPOLIS, MARYLAND